

Mississippi-Rideau Source Protection Region

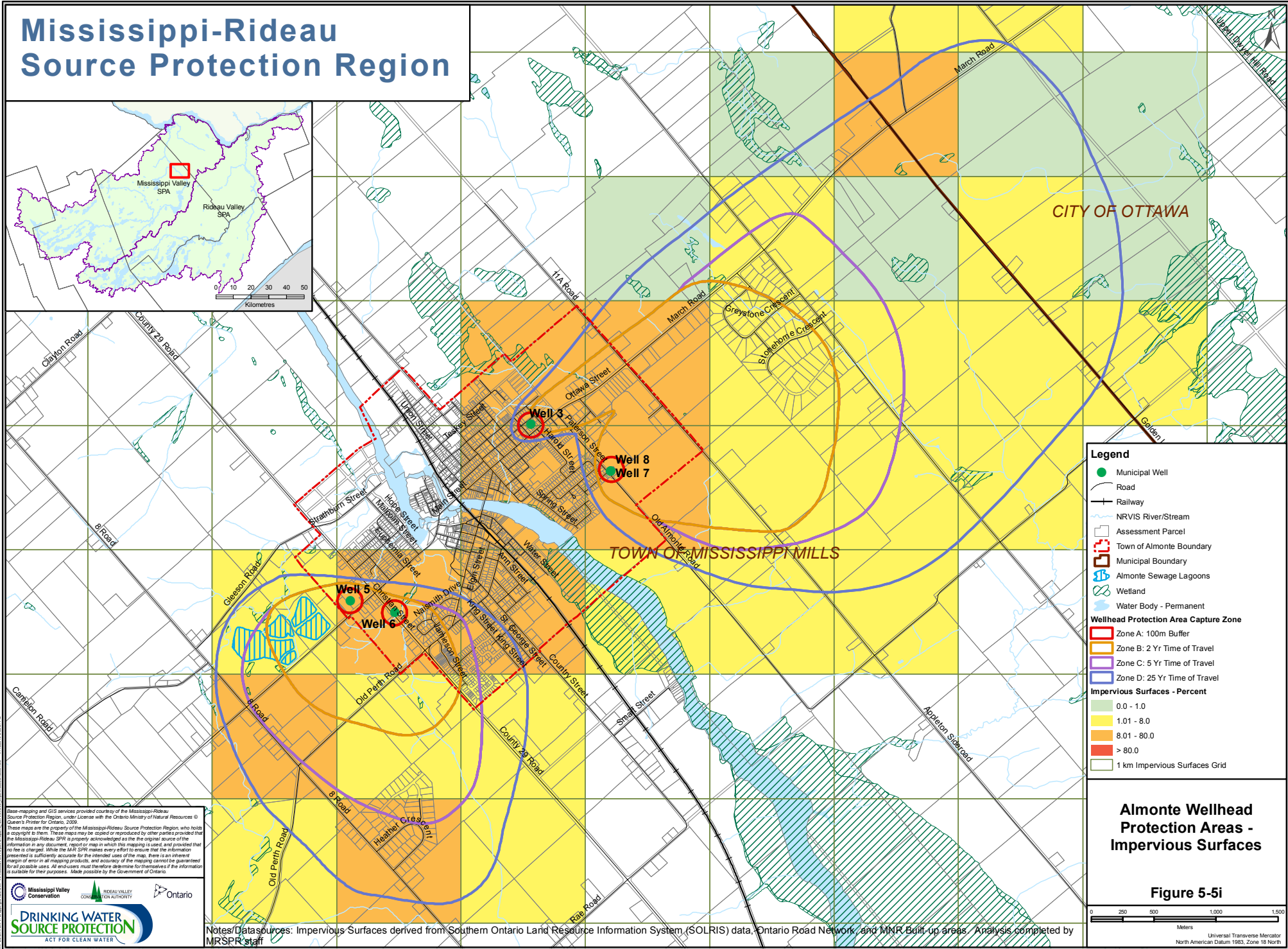
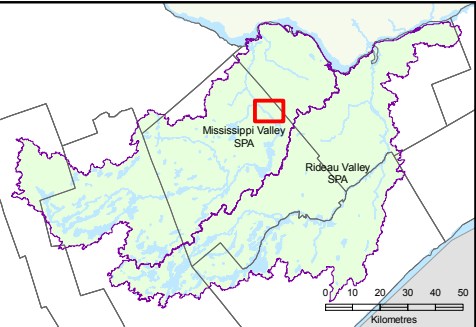

Legend

- Municipal Well
- Road
- Railway
- NRVIS River/Stream
- Assessment Parcel
- Town of Almonte Boundary
- Municipal Boundary
- Almonte Sewage Lagoons
- Wetland
- Water Body - Permanent

Wellhead Protection Area Capture Zone

- Zone A: 100m Buffer
- Zone B: 2 Yr Time of Travel
- Zone C: 5 Yr Time of Travel
- Zone D: 25 Yr Time of Travel

Impervious Surfaces - Percent

- 0.0 - 1.0
- 1.01 - 8.0
- 8.01 - 80.0
- > 80.0
- 1 km Impervious Surfaces Grid

Almonte Wellhead Protection Areas - Impervious Surfaces

Figure 5-5i

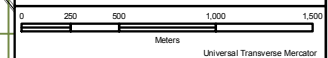

Base mapping and GIS services provided courtesy of the Mississippi-Rideau Source Protection Region, under license with the Ontario Ministry of Natural Resources © Queen's Printer for Ontario, 2009. These maps are the property of the Mississippi-Rideau Source Protection Region, who holds a copyright to them. These maps may be copied or reproduced by other parties provided that the Mississippi-Rideau SPA is properly acknowledged as the original source of the information in any document, report or map in which this mapping is used, and provided that the fee is charged. While the MRSPR makes every effort to ensure that the information presented is sufficiently accurate for the intended uses of the map, there is an inherent margin of error in all mapping products, and accuracy of the mapping cannot be guaranteed for all possible uses. All users must therefore determine for themselves if the information is suitable for their purposes. Made possible by the Government of Ontario.

Notes/Datasources: Impervious Surfaces derived from Southern Ontario Land Resource Information System (SOLRIS) data, Ontario Road Network, and MNR Built-up areas. Analysis completed by MRSPR staff.